[3.14] Abschiedsgruß

	SSA	SNBW
Karten-Nr.	IV/2.02	V/105
Fragebuch-Nr.	342.6 | 342.7	22.43

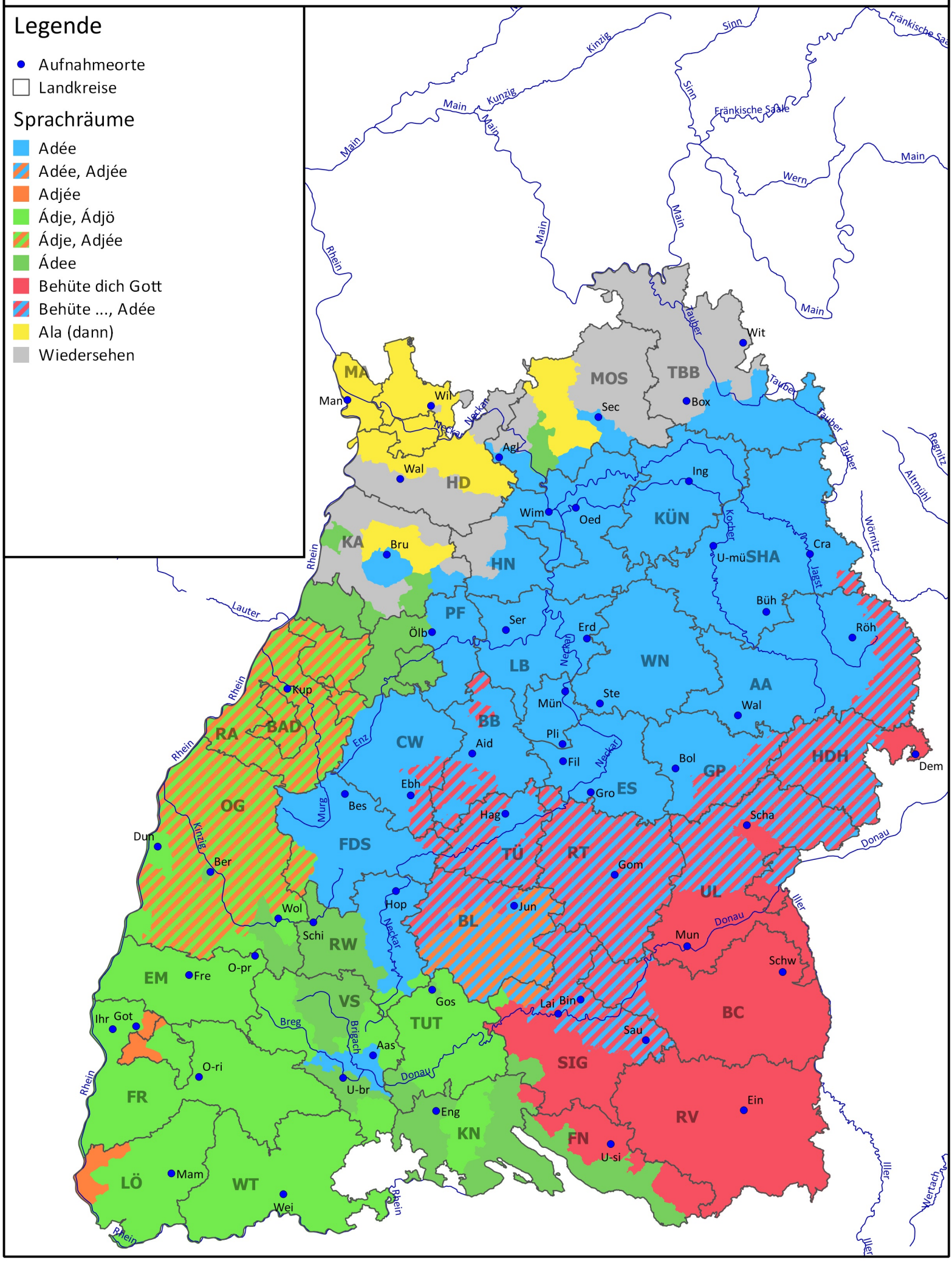

Ludwig-Uhland-Institut der Universität Tübingen 2017 - HK, RB, AG